



Date: 11/27/2020

Author: FO

Project: City of Chilliwack Paving Program 2020

Project No: 6915.0145UF - 005A

Work Activities: Road Paving

Work Area: Castleman Road, between Standeven Rd and Chapman Rd

Comments: TCP shall follow latest MoTI TMM (Fig. 7.8 to be referenced), OHSA and MVA regulations and requirements. Traffic Signs, Spacing and Distance to follow MoTI Specs

Hours of Work: 7:00am to 5:00pm

Notes:

- Not to Scale
- Moving work zone. Only one closure is set up at any time. Set up to be mirrored on the opposite direction.
- Maximum working area - 200 LM.
- TCP to assist vehicles access/exit driveways.

Legend:



Working Zone

Barricade

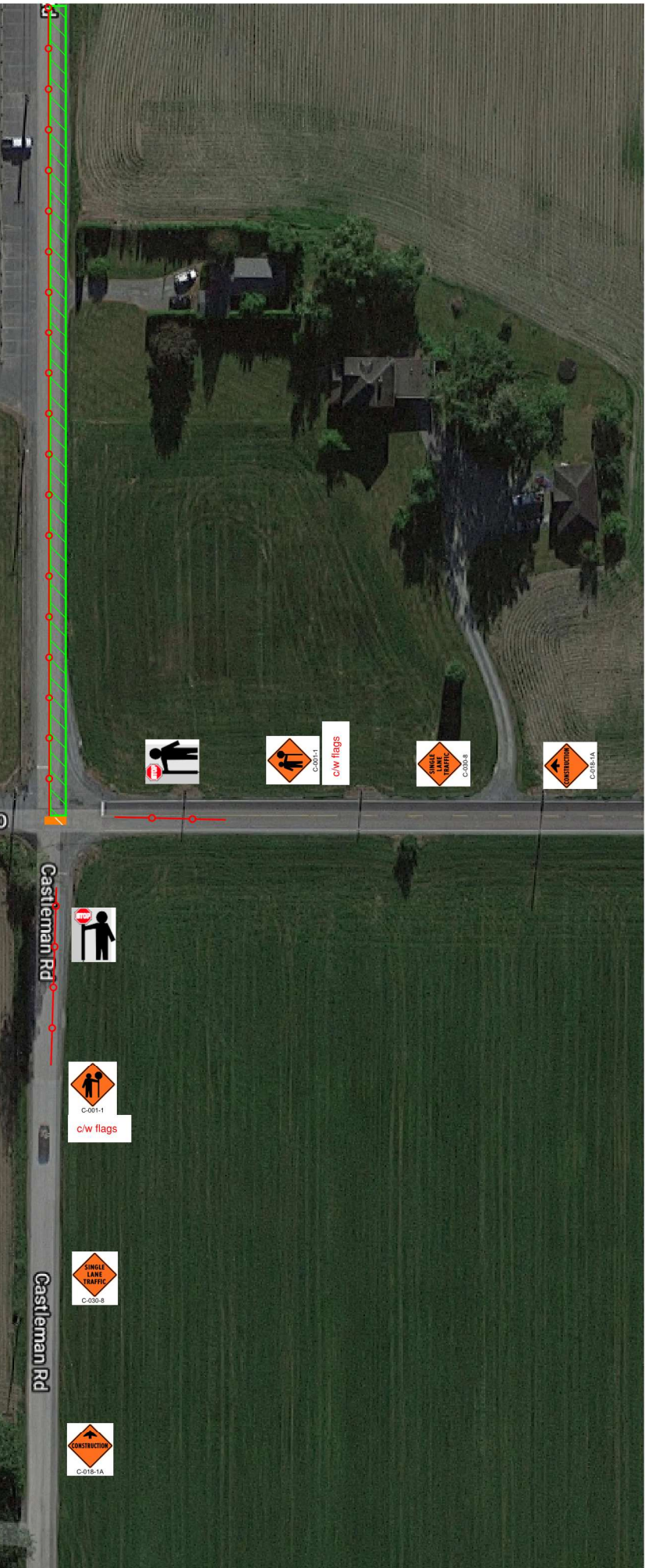

NORTH



BA BLACKTOP

Date: 11/27/2020

Author: FO

Project: City of Chilliwack Paving Program 2020

Project No: 6915.0145UF - 005B

Work Activities: Road Paving

Work Area: Castleman Road, between Standeven Rd and Chapman Rd

Comments: TCP shall follow latest MoTI TMM (Fig. 7.8 to be referenced), OHSA and MVA regulations and requirements. Traffic Signs, Spacing and Distance to follow MoTI Specs

Hours of Work: 7:00am to 5:00pm

Notes:

- Not to Scale
- Moving work zone. Only one closure is set up at any time. Set up to be mirrored on the opposite direction.
- Maximum working area - 200 LM.
- TCP to assist vehicles access/exit driveways.

Legend:

-  Delineator
-  Working Zone
-  Barricade

Date: 11/27/2020

Author: FO

Project: City of Chilliwack Paving Program 2020

Project No: 6915.0145UF - 005B

Work Activities: Road Paving

Work Area: Castleman Road, between Standeven Rd and Chapman Rd

Comments: TCP shall follow latest MoTI TMM (Fig. 7.8 to be referenced),

OHSA and MVA regulations and requirements. Traffic Signs, Spacing

and Distance to follow MoTI Specs

Hours of Work: 7:00am to 5:00pm

Notes:

- Not to Scale
- Moving work zone. Only one closure is set up at any time. Set up to be mirrored on the opposite direction.
- Maximum working area - 200 LM.
- TCP to assist vehicles access/exit driveways.

Legend:

-  Delimitator
-  Working Zone
-  Barricade

